Welcome to the Faculty of Media

Creativity, excellence in research, outstanding performance and dedication – these are the ingredients for success at the Faculty of Media. Since its foundation in 1996, the philosophy of the Faculty has aligned with that of the entire university: Creating synergies between the theoretical-academic and artistic-experimental worlds through its interdisciplinary nature – and always in the context of media.

Our 650 students from 35 different countries carry out challenging projects. Well-equipped laboratories, workshops and seminar rooms provide the ideal conditions for implementing your own ideas in an innovative work atmosphere.

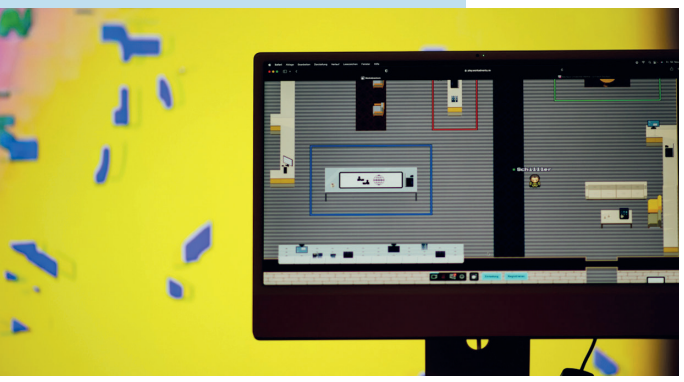

Paul

studies
Medienkultur

I like the way different disciplines are brought together here. You can express yourself in workshops and other courses. Weimar is of course also a culturally rich city and student life here is very active.

Be like Paul:
www.uni-weimar.de/studiere-medienkultur

MEDIA

Bauhaus-Universität Weimar

Informatik (Informatics)
Medienkultur (Media Studies)
Europäische Medienkultur (European Media Culture)

Computer Science for Digital Media
Human-Computer Interaction
Digital Engineering
Medienwissenschaft (Media Studies)
Filmkulturen – Extended Cinema
Medienmanagement

Our Programmes

The Faculty of Media currently comprises three departments: Media Studies, Computer Science of Media, and Media Management. This broad range means the Faculty is able to offer a substantial and innovative programme that is designed to reflect not only the present of media, but also its history and future.

Medieninformatik (Computer Science)
Informatik (Informatics) → Bachelor of Science
Computer Science for Digital Media → Master of Science
Human-Computer Interaction → Master of Science
Digital Engineering → Master of Science (in cooperation with the Faculty of Civil and Environmental Engineering)

Medienwissenschaft (Media Studies)
Medienkultur (Media Culture) → Bachelor of Arts
Europäische Medienkultur (European Media Culture)
→ Bachelor of Arts, Licence en Information-Communication
Medienwissenschaft (Media Studies) → Master of Arts
Filmkulturen – Extended Cinema → Master of Arts

Medienmanagement (Media Management)
Medienmanagement (Media Management
→ Master of Arts

Admission and Application

»Computer Science (B.Sc.)« and **»Medienkultur (B.A.)«** are open admission Bachelor degree programmes. Enrolment is open until **30 September** for the winter semester and can be done using our online portal. For applicants with a university entrance qualification from a non-European country, the deadline is **31 August.**

French proficiency is required for the binational **»Europäische Medienkultur (EMK)«** degree programme.

Our Media Studies and Computer Science of Media **Master's courses** are offered in the winter semester and in certain cases in the summer semester. The admission requirements and application deadlines for these programmes vary. The Media Management Master's degree programme only begins in the winter semester.

Up-to-date information and deadlines for individual degree programmes can be found at www.uni-weimar.de/studies

After Graduation

Through its research and teaching, the Faculty of Media examines current challenges in media technology, science and economics, taking an interdisciplinary approach inspired by the Bauhaus tradition.

Our graduates work in the fields of media, culture, computer and communications, and in research and teaching. We provide our students with an international environment and the space to experiment and flourish. We give our students the freedom to pursue their own research interests and prepare them for a demanding global job market.

Judith

studies
Informatics
(Informatik)

The Bauhaus-Universität is a very small university; you don't get lost in the crowd, you always have support, you can talk with the professors. This isn't necessarily the case at larger universities.

Be like Judith:
www.uni-weimar.de/studiere-informatik

Are you Bauhaus?

- Project-based studies with a practical orientation
- Networked and interdisciplinary approaches
- International study and research exchange
- Small seminar and project groups
- Outstanding supervision ratio
- Well-equipped workshops, labs and seminar and project rooms

University Town of Weimar

- Plenty of creative freedom
- Experimental and open-minded study atmosphere
- Numerous student initiatives
- 30 % International students
- A lively art and culture scene
- Affordable housing
- A walkable city

Experience Weimar live! The four faculties open their doors together **every July** at our annual »summaery« exhibition: Students transform campus and other parts of the city, offering insights into their work with exhibitions, installations and performances.

Contact and General Advising

General Advising
Christian Eckert
Campus.Office
Bauhaus-Universität Weimar
Geschwister-Scholl-Straße 15, Room 005
99423 Weimar, Germany

Phone +49 (0) 36 43/58 23 23
E-mail studium@uni-weimar.de

Information and Office Hours
www.uni-weimar.de/studies

Get to know instructors and other students in the degree programmes:
www.bauhaus-koepfe.de

© 2024 Bauhaus-Universität Weimar

Editing: Anne Töpfer, Juliane Seeber, Tina Meinhardt
Concept, layout and typesetting: University Communications
Photos: Dominique Wollniok, Johannes Heinke, Philipp Montenegro

www.uni-weimar.de